

RP-4

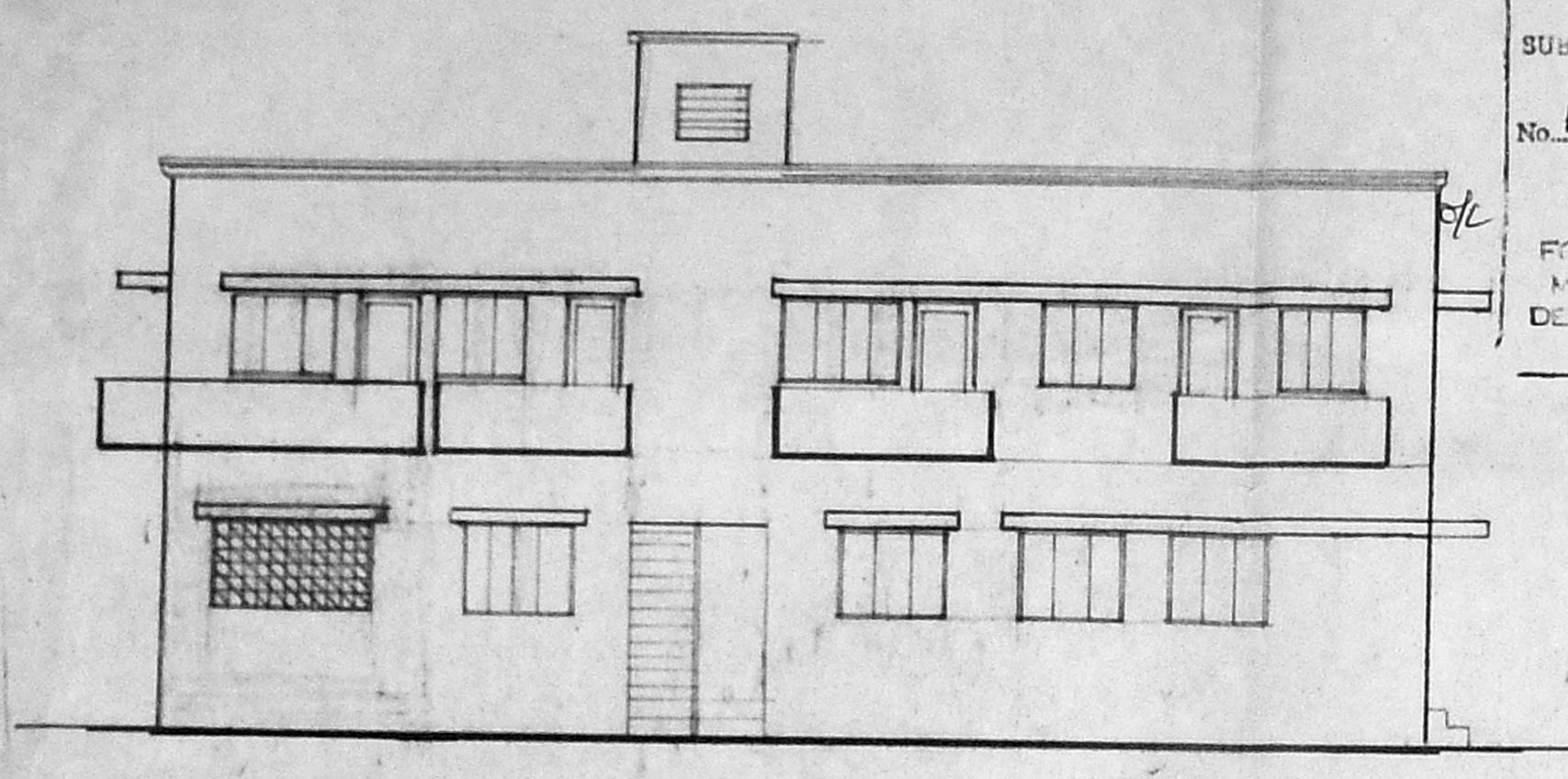

Planning Permit No. A/25069/405/97
APPROVED
 SUBJECT TO THE CONDITIONS IN THIS OFFICE LETTER.
 No. A/16246/97 Date 9-97
 FOR MEMBER SECRETARY
 MADRAS METROPOLITAN
 DEVELOPMENT AUTHORITY
 MADRAS - 600008.



FRONT ELEVATION

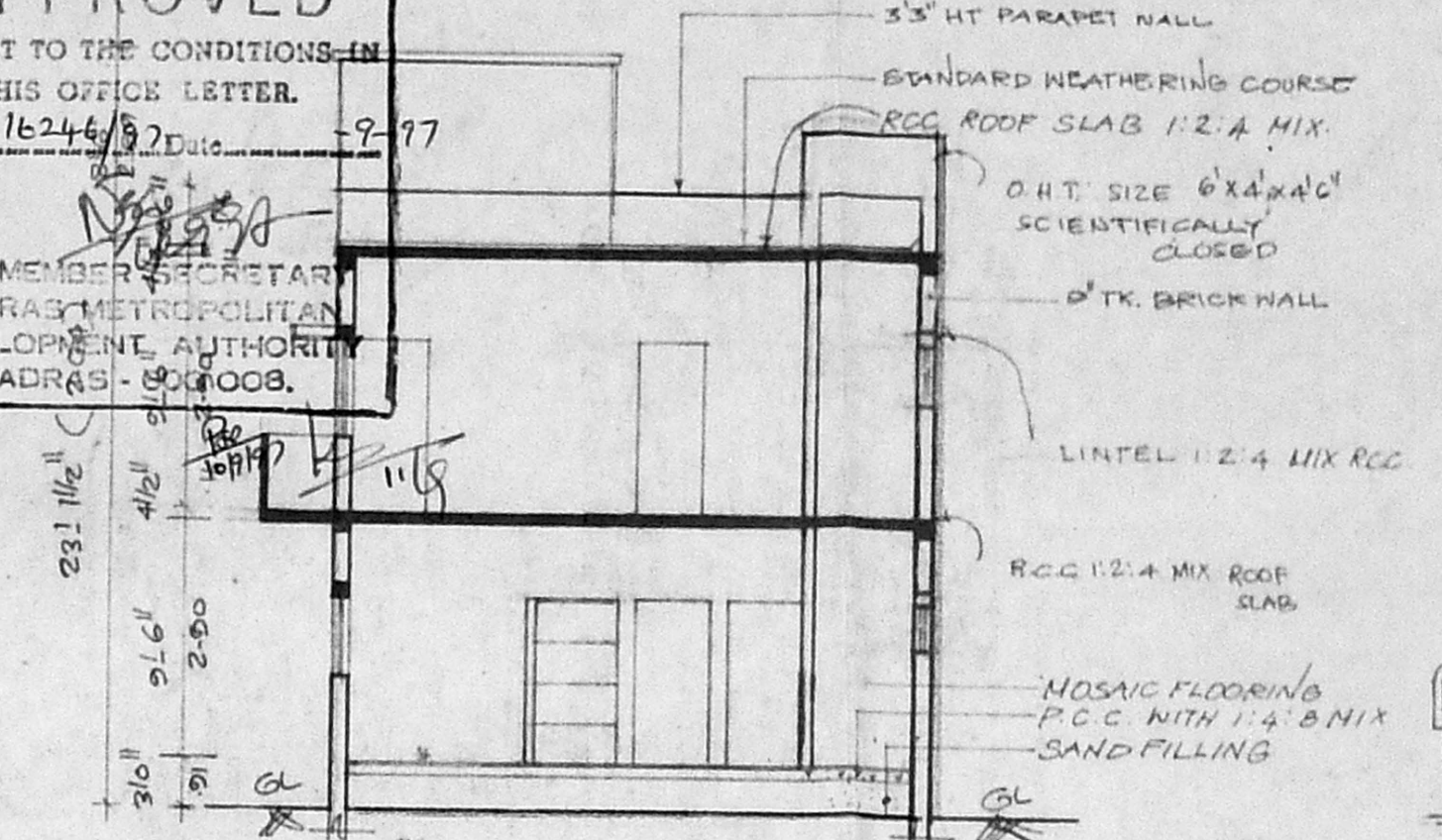

SECTION ON 'AA'

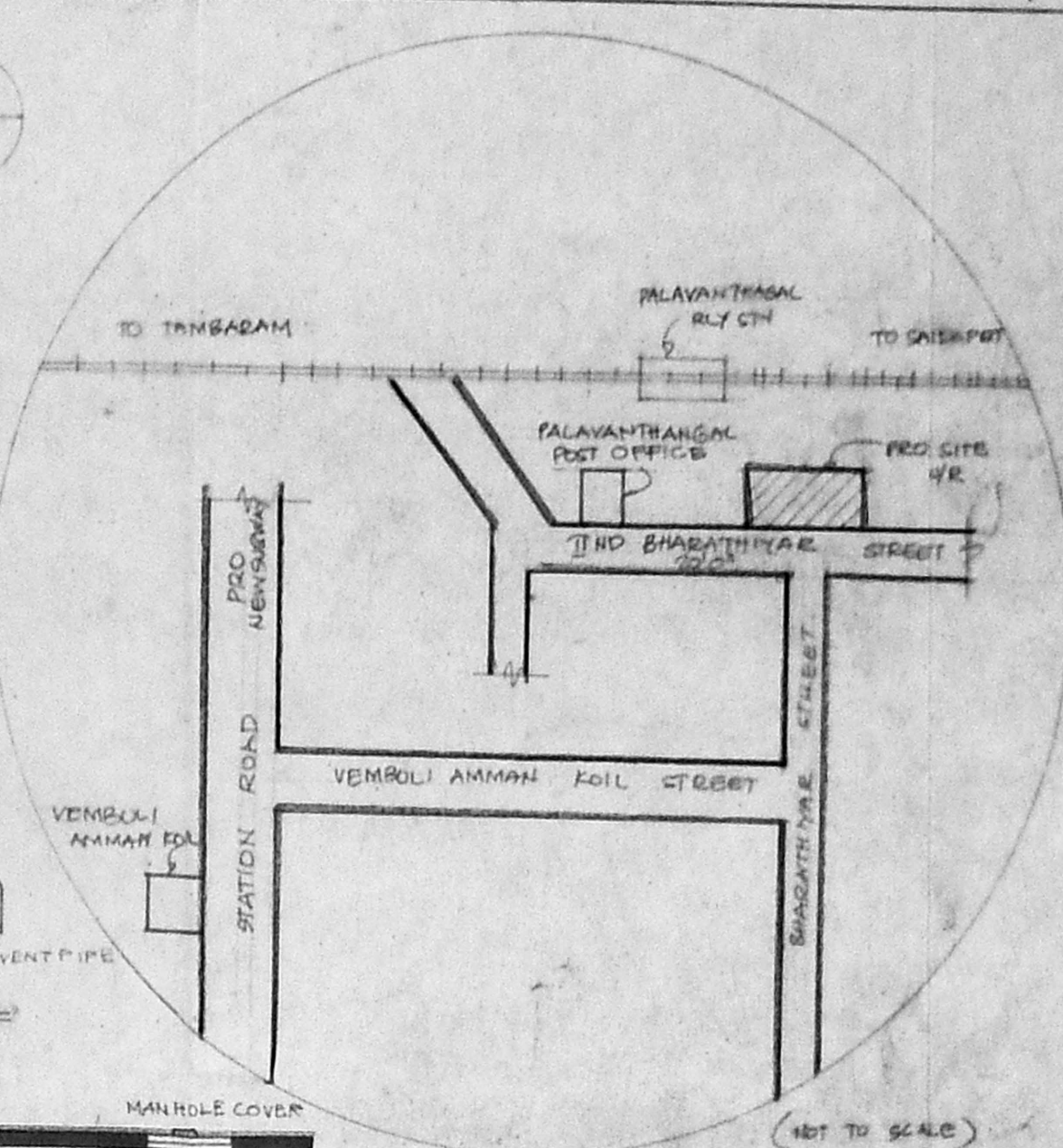

KEY PLAN

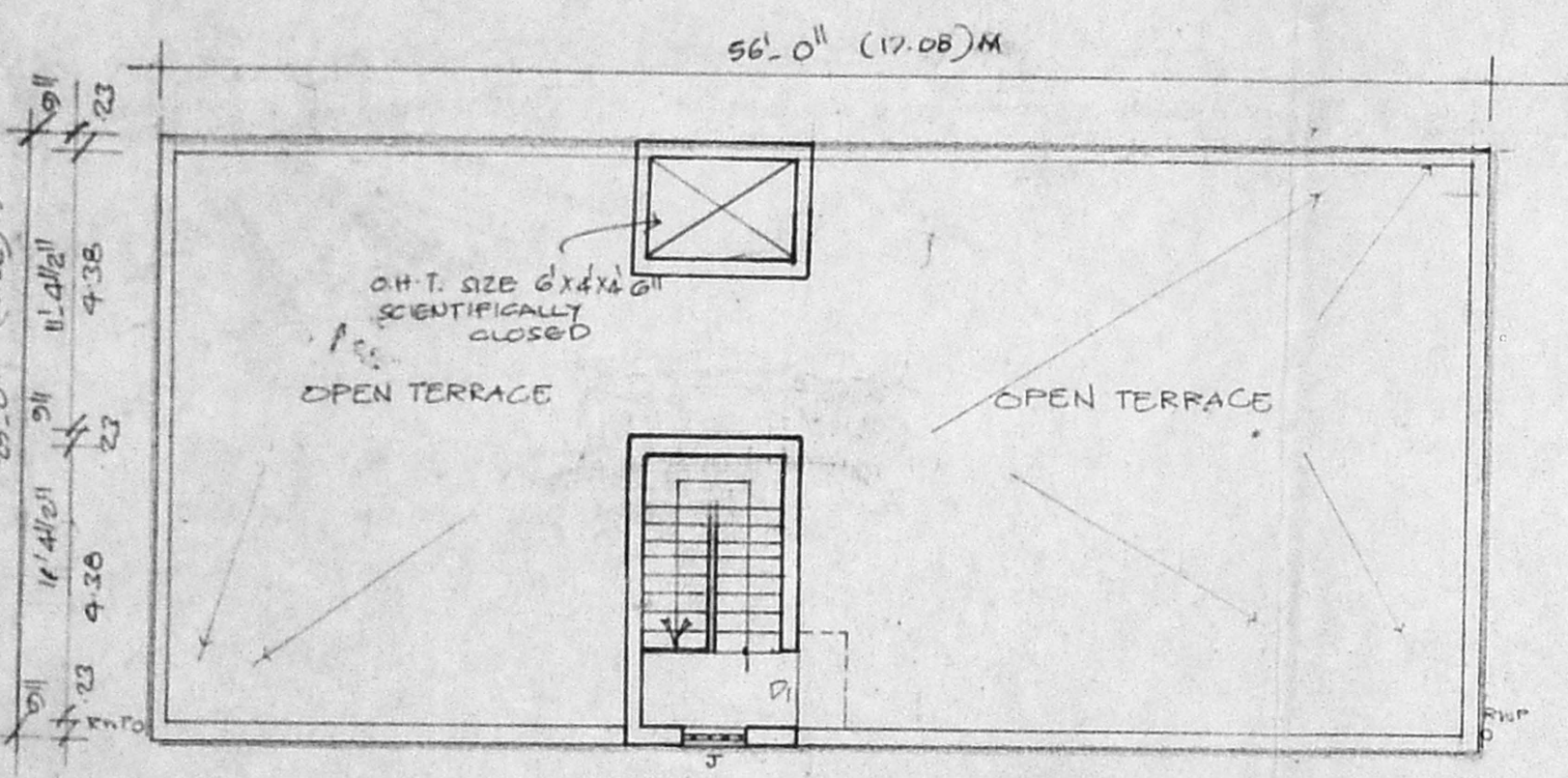

TERRACE FLOOR PLAN

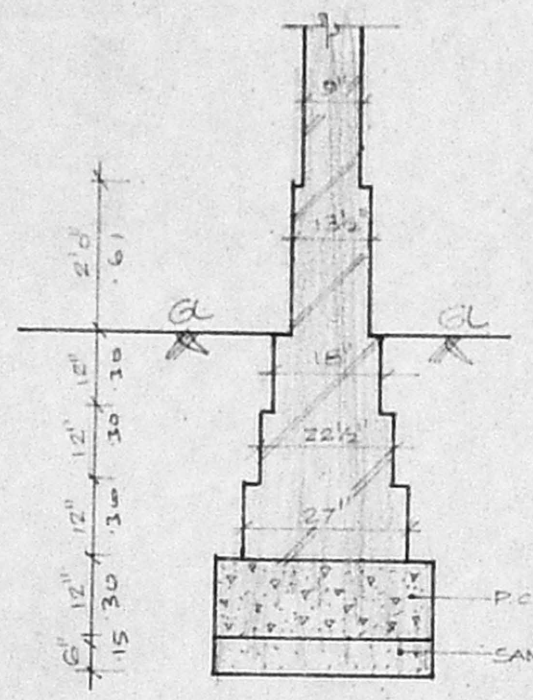

FOUNDATION FOOTING DETAILS

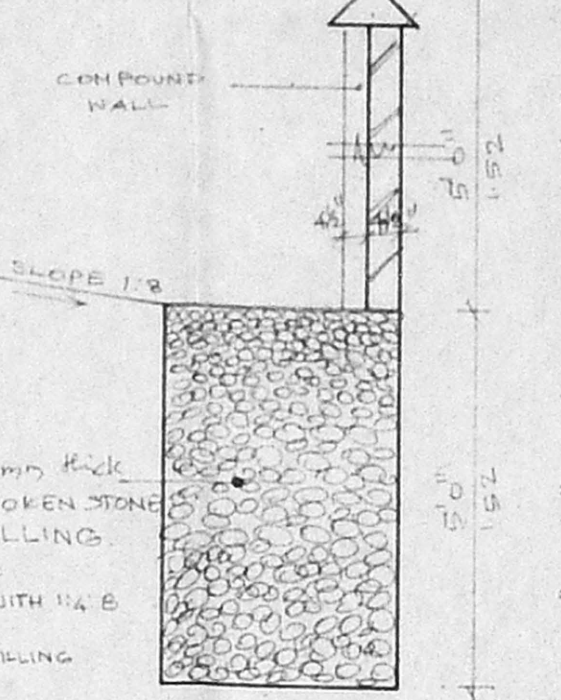

DETAILS OF RAIN WATER SECTION ON 'XY'

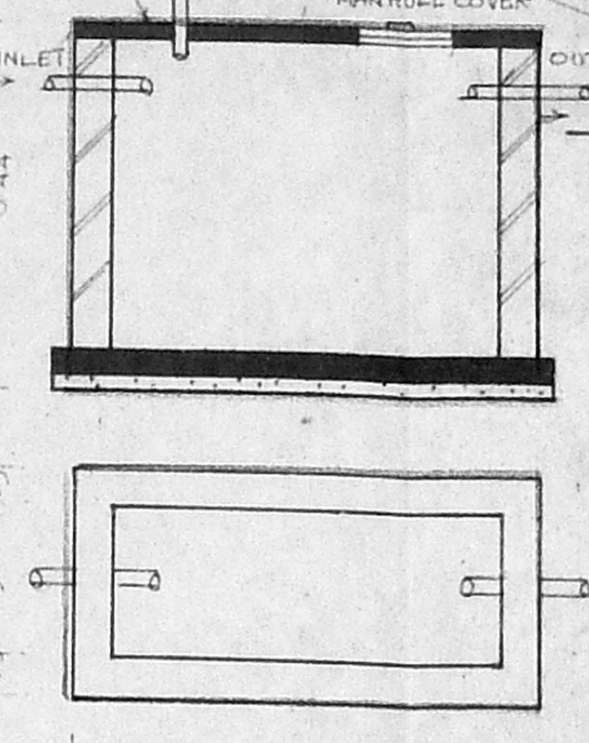

DETAILS OF SEPTICTANK

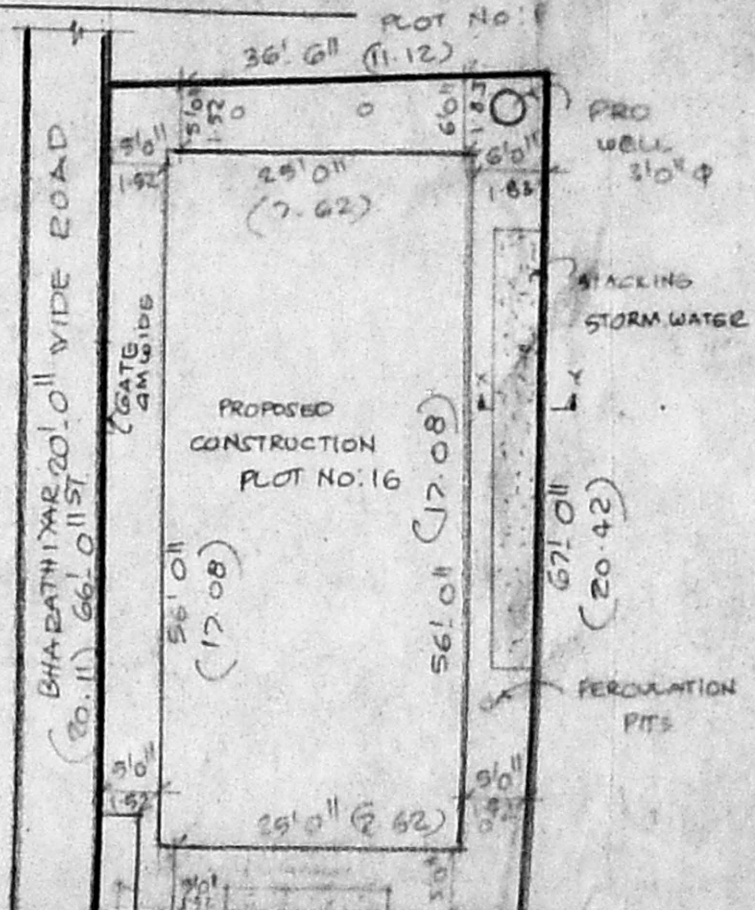

SITE PLAN

PLAN SHOWING THE PROPOSED CONSTRUCTION OF A RESIDENTIAL BUILDING IN PLOT NO. 16, S. NO. 6/1 AND 7/1 TIND BHARATHIYAR STREET, PALAYAMTHANGAL VILLAGE, ALANDUR MUNICIPALITY, SAIDAPET TALUK, CHENGAI M.G.R. DIST. SCALE 1" = 80' (OR) 1:100

SCHEDULE OF JOINERY

M.D. MAIN DOOR	T.N. 3'5" x 7'0"	108 x 214
D1 DOOR	3'0" x 7'0"	91 x 214
P2 DOOR	2'6" x 7'0"	76 x 214
O OPENINGS	3'0" x 7'0"	91 x 214
W WINDOW	5'0" x 2'6"	152 x 127
W1 - DO -	4'0" x 4'6"	122 x 127
KW KITCHEN WINDOW	3'0" x 4'6"	91 x 127
V VENTILATOR	3'0" x 2'0"	91 x 61
V1 - DO -	2'6" x 2'0"	76 x 61
GD GRILL WORK	7'0" x 4'6"	214 x 127

AREA STATEMENT:

PLOT AREA : 2377 SQ.FE (80.00) SQ.M
 PRO. G.F. AREA : 1400 SQ.FE (60.13) SQ.M
 PRO. F.F. AREA : 1541.25 SQ.FE (69.14) SQ.M
 TOTAL AREA : 2941.25 SQ.FE (108.17) SQ.M
 COVERAGE : 64.8%
 F.S.I : 123

LEGEND

BOUNDARY LINE
 PROPOSED WORK
 ROAD

TITLE:
 SITE CUM GROUND FLOOR PLAN,
 FIRST FLOOR PLAN, TERRACE PLAN,
 FRONT ELEVATION, SECTION DETAIL,
 KEY PLAN AND OTHER DETAILS.

DRAWN BY: BADEI SCALE: 1" = 80'
 DES. BY: SCALE: 1" = 80'

D. Mohan Rao
 OWNER/POWER AGENT
 LICENCED SURVEYOR

R. Ramesh
 Phone: 4348788
 D. Mohan Rao, D.C.E.
 LICENSED SURVEYOR
 Corporation of Madras
 REG. No. 11
 AMBATTUR TOWN SHIP
 ALANDUR MUNICIPALITY
 Consulting Engineer
 Office: 16, Madley Road,
 KARAIKAL, MADRAS - 600 011

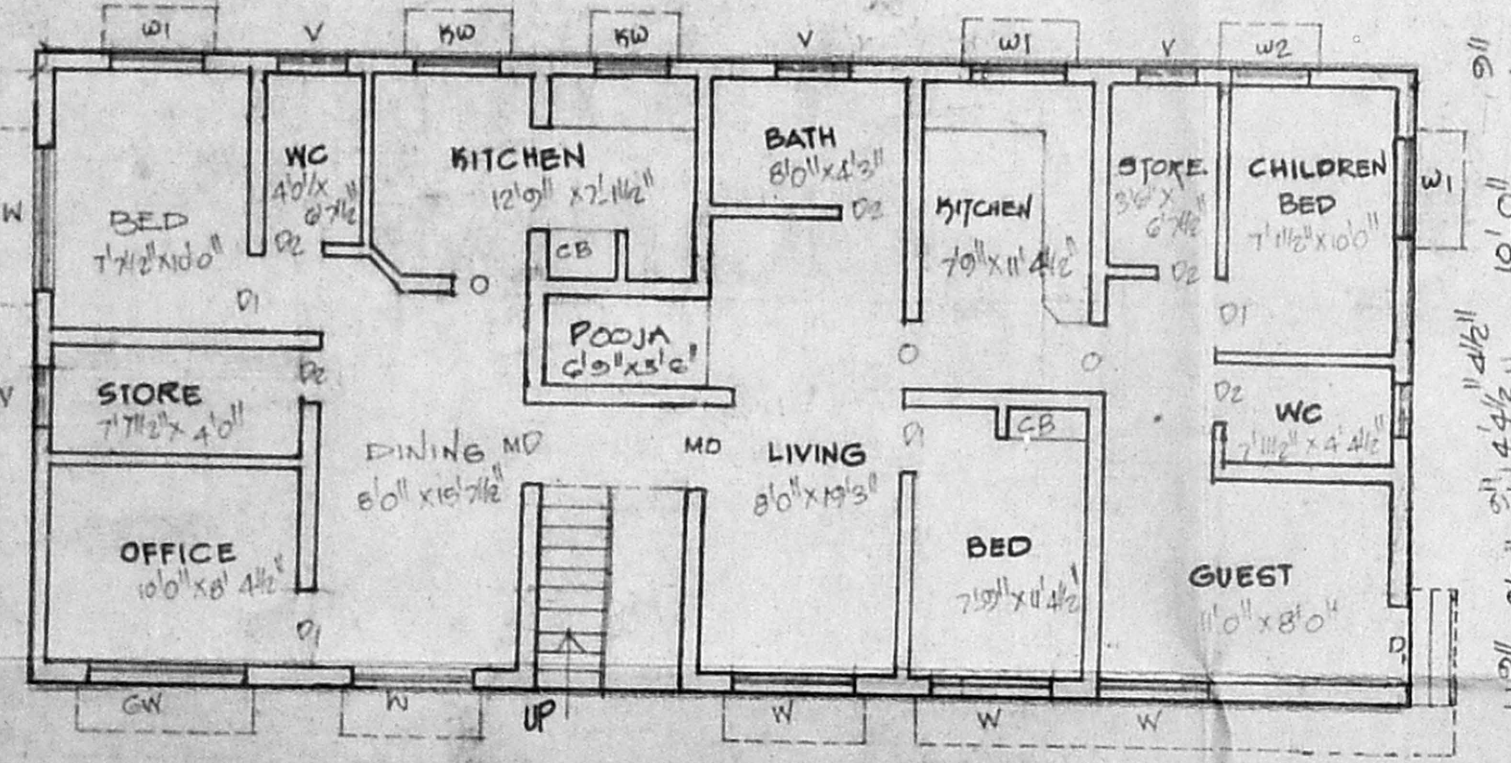
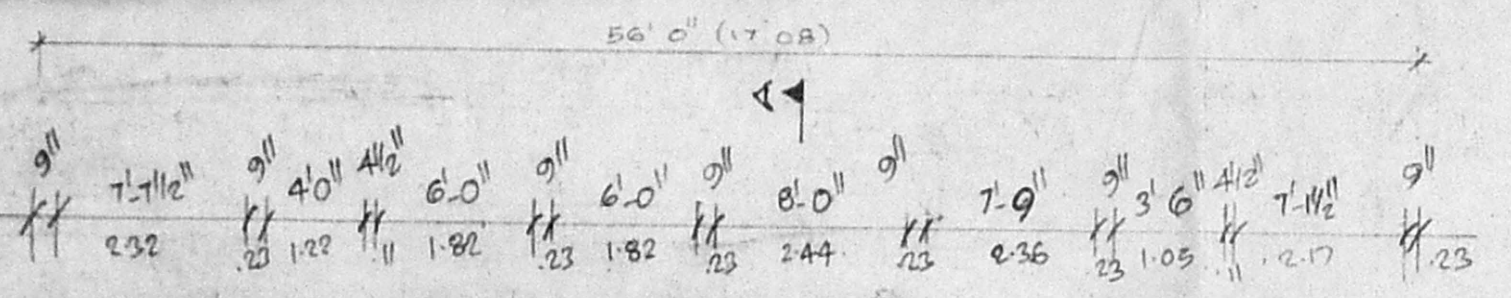

SITE CUM GROUND FLOOR PLAN

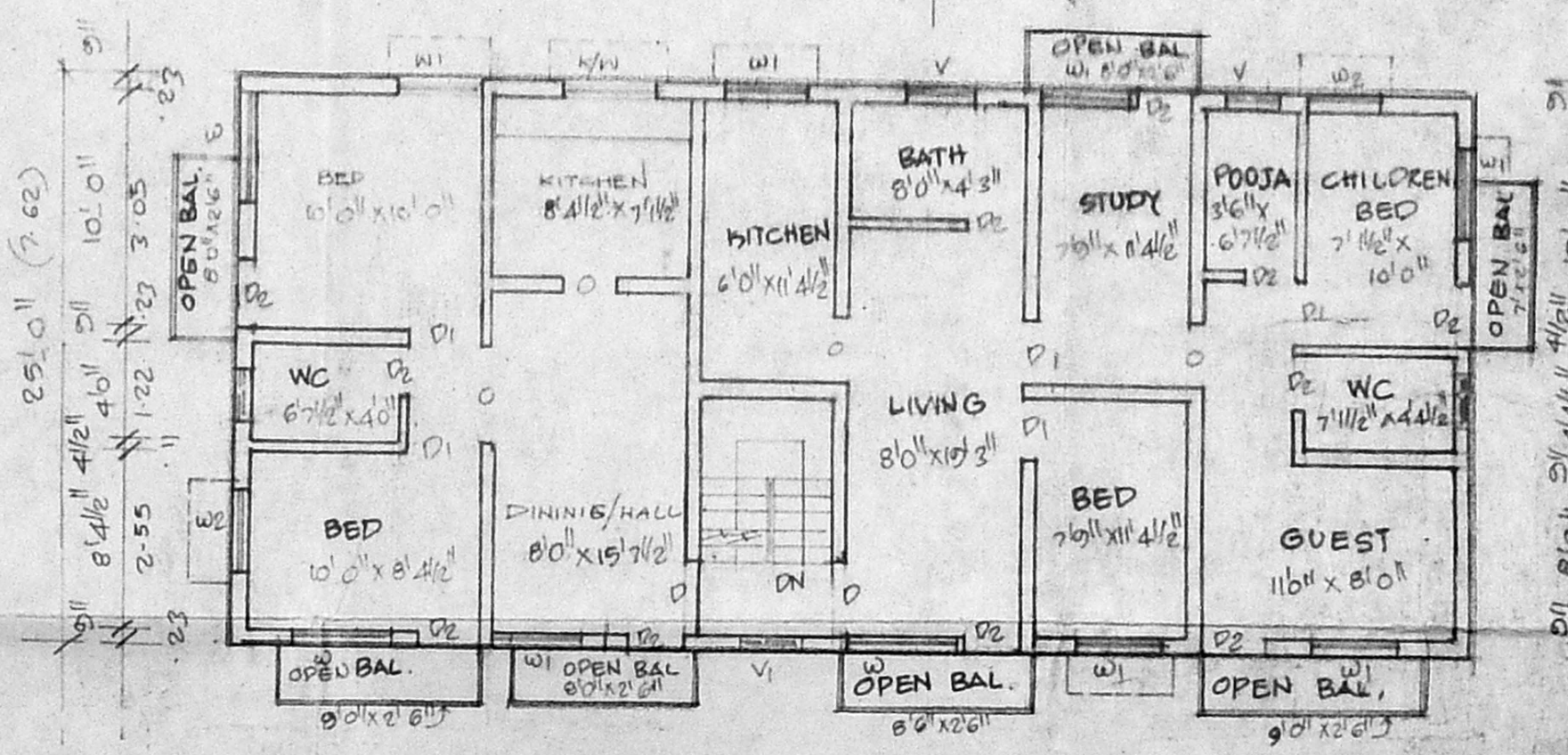
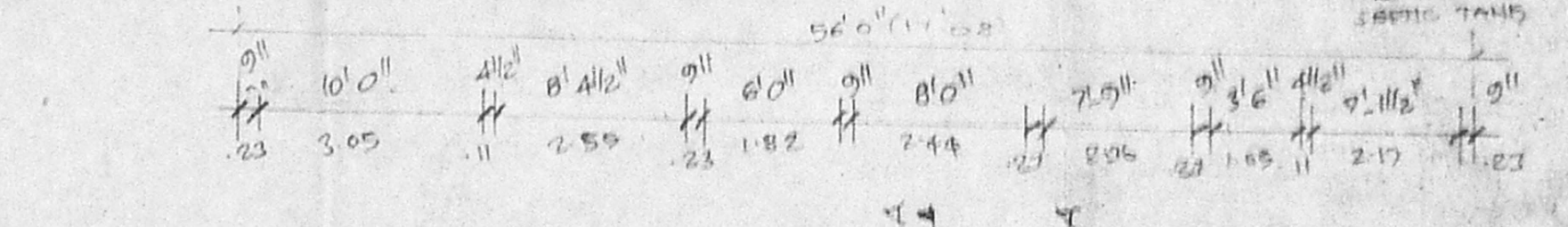

FIRST FLOOR PLAN

